



**MID-STATE**  
TECHNICAL COLLEGE  
**INDEMAND**

**ADAMS CAMPUS**

401 North Main  
Adams, WI 53910

**MARSHFIELD CAMPUS**

2600 West 5th Street  
Marshfield, WI 54449

**STEVENS POINT CAMPUS**

1001 Centerpoint Drive  
Stevens Point, WI 54481

**WISCONSIN RAPIDS CAMPUS**

500 32nd Street North  
Wisconsin Rapids, WI 54494

**become a  
partner**

**MID-STATE'S  
ADVANCED MANUFACTURING,  
ENGINEERING TECHNOLOGY,  
AND APPRENTICESHIP CENTER**



*example rendering*

Stevens Point

[mstc.edu](http://mstc.edu) • 888.575.6782 • TTY: 711

Serving the workforce since 1913

**CONTACT MID-STATE**

Learn more at [mstc.edu/partner](http://mstc.edu/partner) or contact Bobbi Damrow, Vice President, Workforce Development & Community Relations at **715.422.5421**.



**ABOUT MID-STATE**

Mid-State Technical College is one of 16 regional colleges in the Wisconsin Technical College System with campuses in Adams, Marshfield, Stevens Point, and Wisconsin Rapids. We offer associate degrees, technical diplomas, and certificates in a variety of high-demand career fields designed to meet local workforce needs. Mid-State's supportive and caring learning environment, state-of-the-art technology, and faculty with professional experience provide our graduates with the real-world skills, technical training, experience, and confidence they need for an in-demand career right here in central Wisconsin.

Mid-State does not discriminate on the basis of race, color, national origin, sex, disability, or age in its program, activity, or employment. The following person has been designated to handle inquiries regarding the nondiscrimination policies:  
Vice President - Human Resources; 500 32nd Street North, Wisconsin Rapids, WI 54494;  
715.422.5325 • AAEO@mstc.edu. 8/2020

**MID-STATE**  
TECHNICAL COLLEGE  
**INDEMAND**

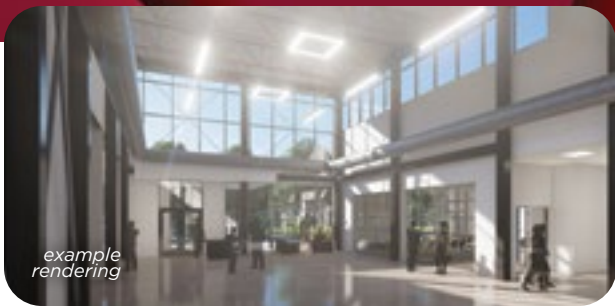

example rendering

## A CENTRAL WISCONSIN TRAINING CENTER

Expanding Mid-State Technical College's educational programming is the key to meeting Wisconsin's critical advanced manufacturing, engineering technology, and apprenticeship workforce needs. Located in the Stevens Point area, the Advanced Manufacturing, Engineering Technology, and Apprenticeship Center will train over **400 students annually**. This 175-percent increase will infuse central Wisconsin with highly skilled workers, address the workforce shortage, and sustain and grow our area businesses.

**By 2026, local student economic impact will exceed \$1.8M annually in lodging, meals, and gas.**

*This proposed facility is desperately needed and will provide a quality workforce for decades to come, thus generating vibrant economic growth through the retention and training of local graduates in central Wisconsin.*

- Wayne Bushman, Founder, Bushman Electric

*Building a Center dedicated to skilling and upskilling our local workers is very important in today's fast-changing, technical work environments. With the skilled worker demand increasing due to retirements and rapid growth in new technology, this conveniently located, state-of-the-art training center is critical.*

- Joe Kinsella, Founder, Pointe Precision, Inc.

## PROGRAMMING

Programs planned to be offered:

- Machine Tool Technician (expansion)
- Machinist Apprenticeship (relocation)
- Fabrication Technician (new)
- Welding Certificate (new)
- Ironworker Apprenticeship (relocation)
- Automated Systems Technician (new)
- Electrician Apprenticeship (relocation)
- Electrical & Instrumentation Technician Apprenticeship (relocation)
- Civil Engineering Technology-Highway Technician (relocation)
- Construction Site Technician (new)
- Mechanical Design (new)
- Quality and Lean Certificates (new)

**Local economic impact of the additional skilled salaries will exceed \$1.5M annually by 2026.**

## WHAT CAN I DO TO HELP?

Mid-State recognizes the importance of working with area partners to develop the qualified workforce needed to sustain and grow the central Wisconsin economy. This critical project calls for collaboration between industry partners, educational institutions, state and local government, and community members. United, these key stakeholders become a powerful force to ensure the economic well-being of the area. Please consider becoming a partner to secure the future of our communities and workforce.

Monetary, equipment, and material donations are all welcome!

Learn more at [mstc.edu/partner](https://mstc.edu/partner) or contact Bobbi Damrow, Vice President, Workforce Development & Community Relations at **715.422.5421**.

*Labor market data shows increases in machining, automation, engineering, welding, and civil engineering related employment in central Wisconsin through 2027. Providing a convenient, local option for students and adults to enter these careers will keep central Wisconsin strong.*

- Scott Groholski, Co-Founder and President, Point of Beginning, Inc.

## partner investment levels

### DIAMOND - \$750,000+ Atrium Sponsorship

Investment benefit:

- Donor Branded Space (embossed lettering and logo)
- Digital Monitor (donor story)
- Donor Recognition Event
- Inclusion in Marketing Materials
- Student Engagement Opportunities

### PLATINUM - \$500,000+ Student Service Area

Investment benefit:

- Donor Branded Space (embossed lettering and logo)
- Donor Recognition Event
- Inclusion in Marketing Materials
- Student Engagement Opportunities

### GOLD+ - \$250,000+ Program Labs

Investment benefit:

- Donor Branded Space (embossed lettering and logo)
- Donor Recognition Event
- Student Engagement Opportunities

### GOLD - \$200,000+ Support Labs, Computer Labs, Classrooms, and Main Corridor

Investment benefit:

- Donor Branded Space (embossed lettering and logo)
- Donor Recognition Event
- Student Engagement Opportunities

### SILVER - \$100,000+ Conference Rooms, Corridors, and Entry Ways

Investment benefit:

- Space Named and Branded by Donor
- Donor Recognition Event
- Student Engagement Opportunities

## BRONZE

### Tier One • Up to \$99,999

Investment benefit:

- X-Large Name on Donor Board
- Donor Recognition Event

### Tier Two • \$25,000 - \$49,999

Investment benefit:

- Large Name on Donor Board
- Donor Recognition Event

### Tier Three • \$10,000 - \$24,999

Investment benefit:

- Medium Name on Donor Board
- Donor Recognition Event

### Tier Four • <\$9,999

Investment benefit:

- Small Name on Donor Board
- Inclusion in Annual Report