

## What's Happening:

Spaces are starting to liven up as the Owner furniture install is underway! Final cleaning has worked ahead of furniture installs and will return in the weeks ahead for remaining common areas and the welding lab. Mechanical work continues in the welding lab with install of the main dust collection system, connecting the final exhaust drops that were installed at welding booths over the past weeks. The plumbing contractor continues with installation of compressed air piping and final drops, as the welding gas piping was completed. The electrical contractor is continuing finishes to devices and terminating low voltage data wiring. Final painting touchups, miscellaneous finish carpentry, and Owner signage installs are ongoing throughout the building. In the main atrium and community room, the vendor is installing the video wall, TV's, sound system, and more. Owner equipment installs will begin in coming weeks, bringing the labs to life.

Final site work and landscaping is set to kickoff in the coming weeks. Asphalt topcoat, striping, and signage will occur in the coming weeks as well.



Mid-State has started to bring select equipment and table stations into the Automation Lab.

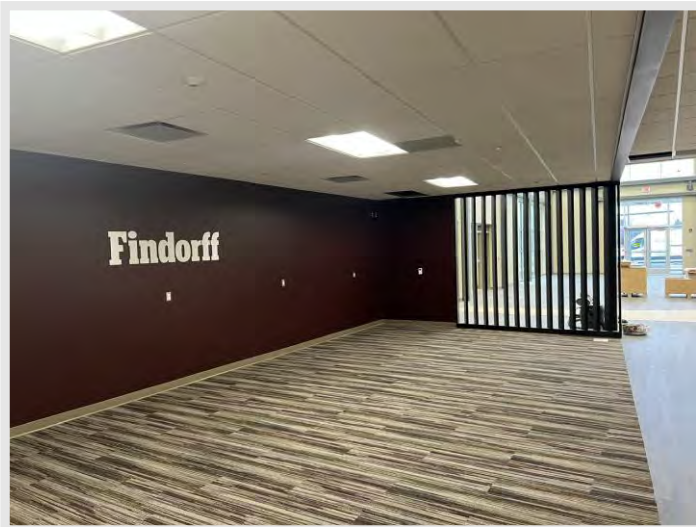

Owner signage is going up throughout the building, notice the Findorff sign in the student lounge area!



The displays for the atrium's video wall are installed.

## DID YOU KNOW?

The video wall in the atrium is composed of many special monitors that are tiled together contiguously. This creates one, uninterrupted screen for the viewer. By building a large video wall from separate monitors, you enable a custom overall size to be created, and provide the ease of replacing one small monitor in lieu of the whole display should the need occur.

## Questions?

Project Manager, Matt McDonald / (608)-301-6169 / [mmcdonald@findorff.com](mailto:mmcdonald@findorff.com)



Audio and visual installs are occurring in the Community Room.

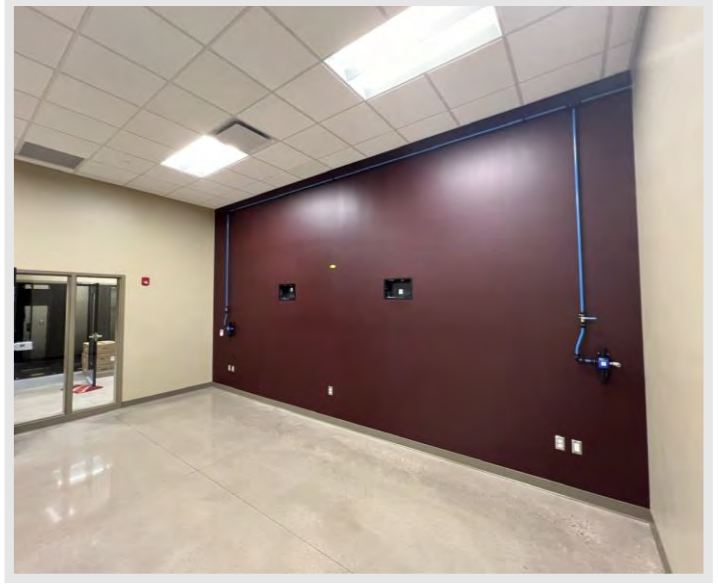

Compressed air drops are installed in the Inspection Lab.

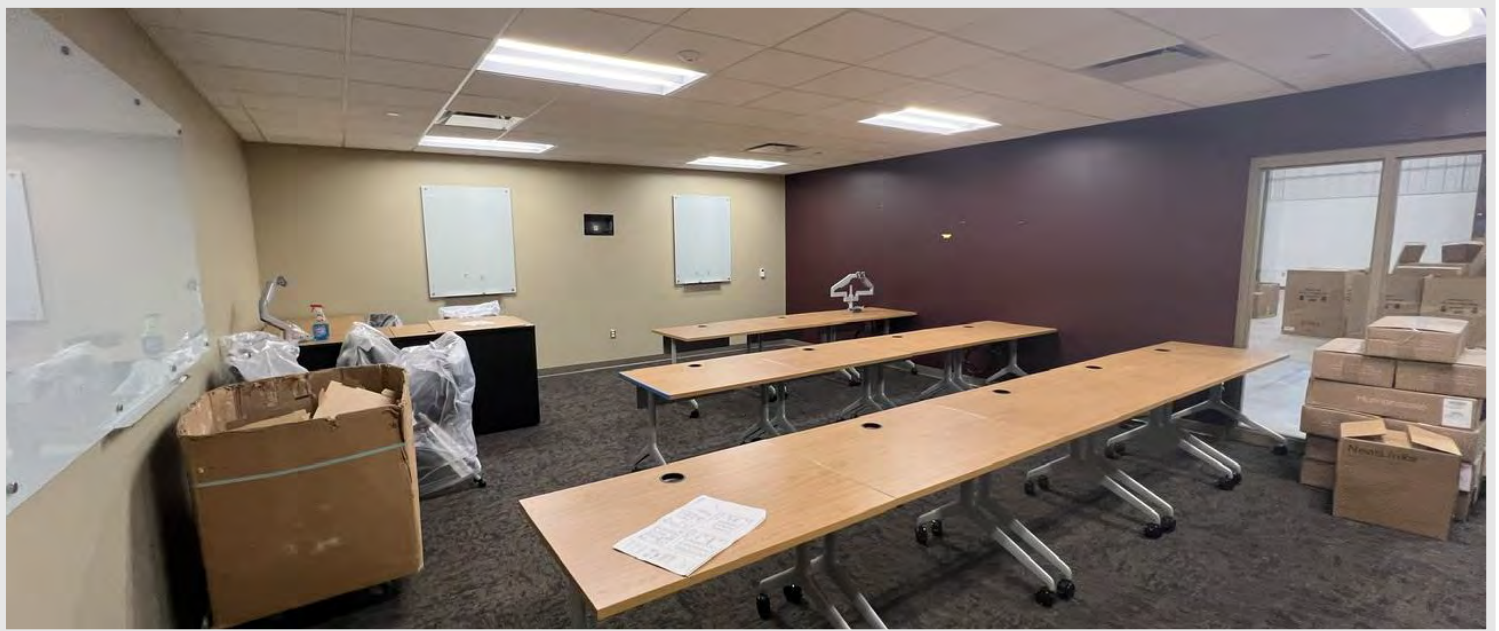

Owner furniture install is ongoing, and many rooms are starting to look like their final form!

## Questions?

Project Manager, Matt McDonald / (608)-301-6169 / [mmcdonald@findorff.com](mailto:mmcdonald@findorff.com)